

PRELIMINARY DRAINAGE AND UTILITY EXHIBIT

ESTABLISHING PARKSIDE, UNIT 2

BEING 19.87 ACRE OF LAND OUT OF THE ANTONIO MARIA ESNAURIZAR SURVEY,
ABSTRACT 20, LOCATED IN GUADALUPE COUNTY, TEXAS. BEING A PORTION OF A
CALLED 127.74 ACRE TRACT, TRACT SEVEN, AND A PORTION OF A CALLED 80.48
ACRE TRACT, TRACT FOUR, ALL RECORDED IN VOLUME 4221, PAGE 706, OFFICIAL
PUBLIC RECORDS, GUADALUPE COUNTY, TEXAS.

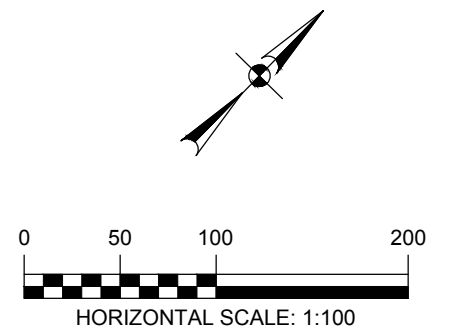

- LEGEND:**
- = FND 1/2" IRON PIN W/
PLASTIC CAP STAMPED "HMT"
(UNLESS NOTED OTHERWISE)
 - = SET 1/2" IRON PIN W/
PLASTIC CAP STAMPED "HMT"
 - U.E. = UTILITY EASEMENT
 - DRNG = DRAINAGE
 - R.O.W. = RIGHT-OF-WAY
 - M.P.R.C.C.T. = MAP AND PLAT RECORDS,
COMAL COUNTY, TEXAS
 - O.P.R.C.C.T. = OFFICIAL PUBLIC RECORDS,
COMAL COUNTY, TEXAS
 - 12" W = EXISTING 12" WATER LINE
 - 8" W = EXISTING 8" WATER LINE
 - 12" W = PROPOSED 12" WATER LINE
 - 8" W = PROPOSED 8" WATER LINE
 - 8" WW = EXISTING 8" WASTEWATER LINE
 - 8" WW = PROPOSED 8" WASTEWATER LINE
 - ⬮ = PROPOSED FIRE HYDRANT
 - ⬮ = EXISTING FIRE HYDRANT
 - ➔ = DRAINAGE FLOW DIRECTION
 - 627 = EXISTING GROUND CONTOURS
 - ▨ = PROPOSED 10' SHARED USE PATH
 - ▨ = PROPOSED 4' SIDEWALK
(SHADING INDICATES CONSTRUCTION
AT TIME OF STREET CONSTRUCTION
WHILE UNSHADED INDICATES
CONSTRUCTION AT TIME OF
HOME CONSTRUCTION.)

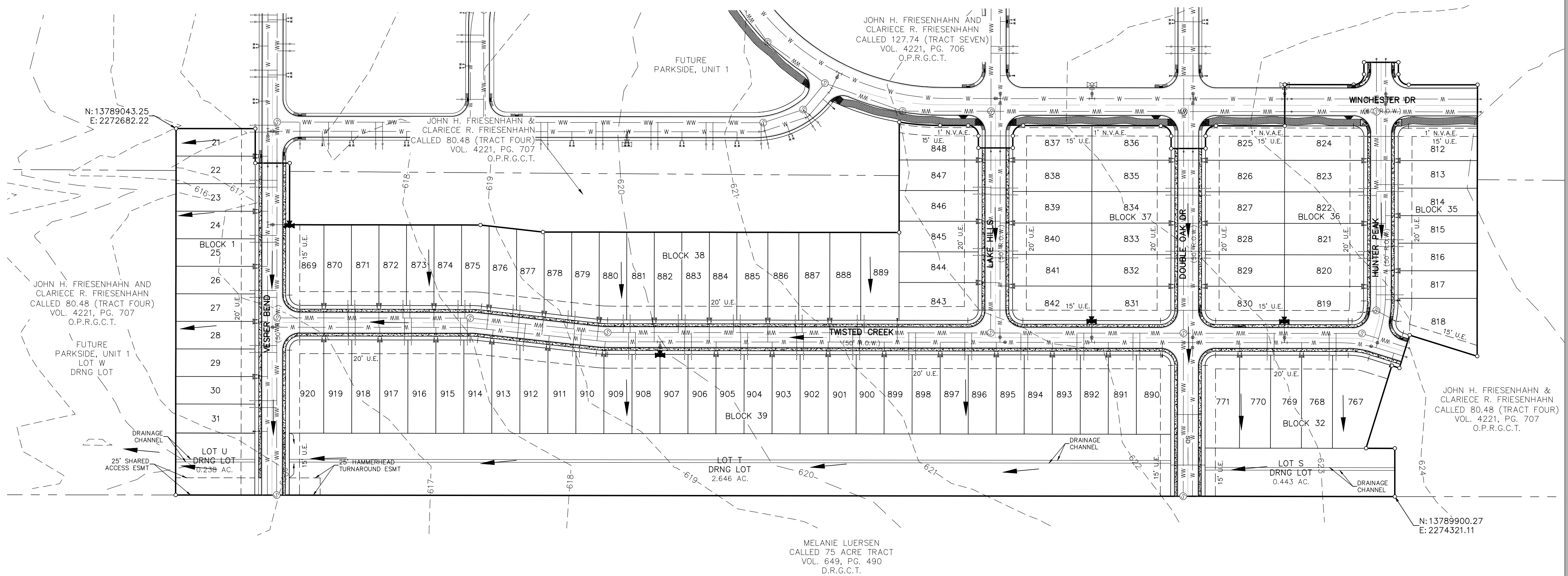

410 N. SEGUIN AVE.
NEW BRAUNFELS,
TEXAS 78130
WWW.HMTNB.COM
PH: (830)625-8555
TBPE FIRM F-10961
TBPLS FIRM 10153600